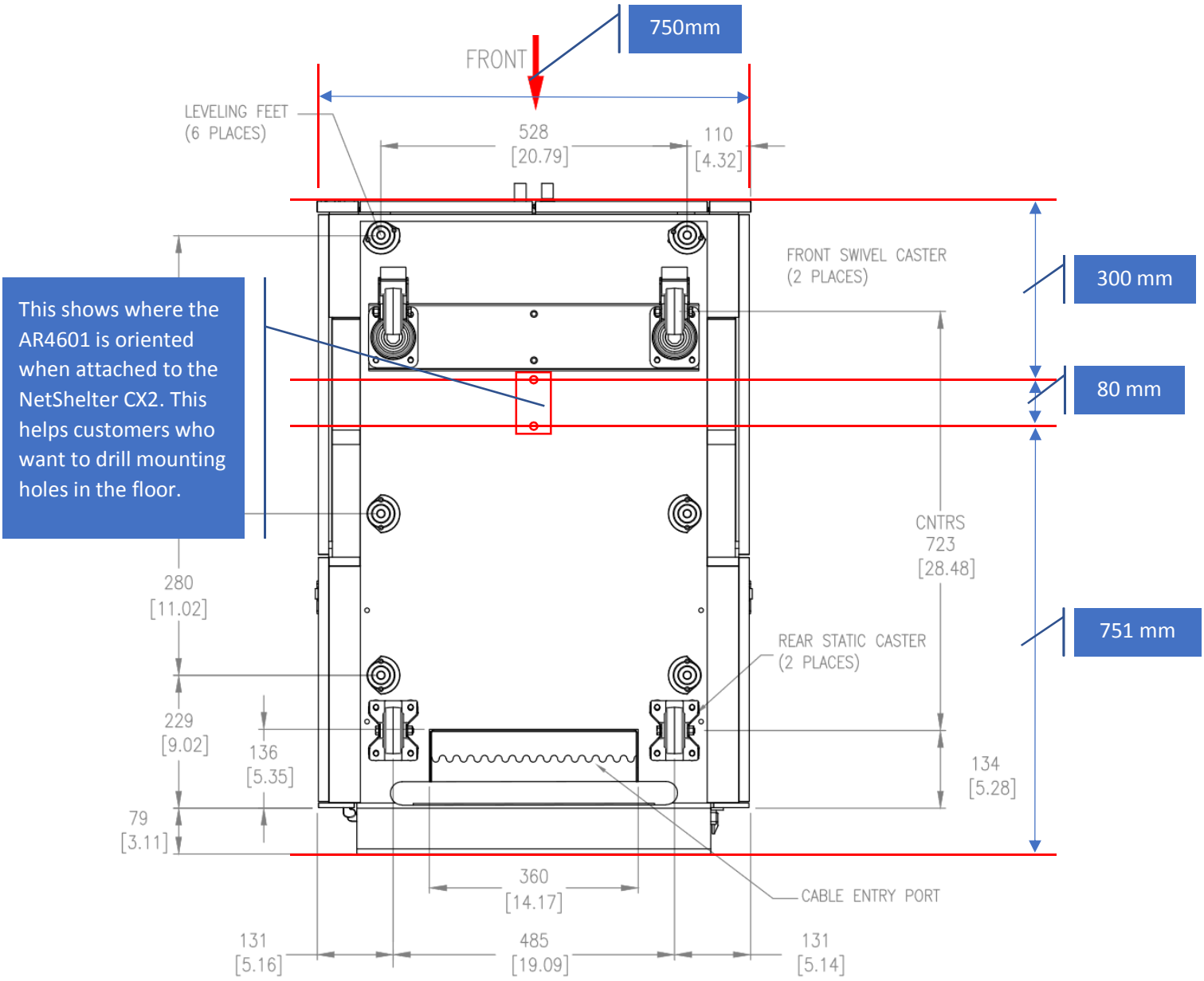
750mm
FRONT
LEVELING FEET
(6 PLACES)
528
[20.79]
110
[4.32]
FRONT SWIVEL CASTER
(2 PLACES)
300 mm
80 mm
This shows where the AR4601 is oriented when attached to the NetShelter CX2. This helps customers who want to drill mounting holes in the floor.
CNTRS
723
[28.48]
751 mm
280
[11.02]
REAR STATIC CASTER
(2 PLACES)
229
[9.02]
136
[5.35]
134
[5.28]
79
[3.11]
360
[14.17]
CABLE ENTRY PORT
131
[5.16]
485
[19.09]
131
[5.14]

BOTTOM VIEW