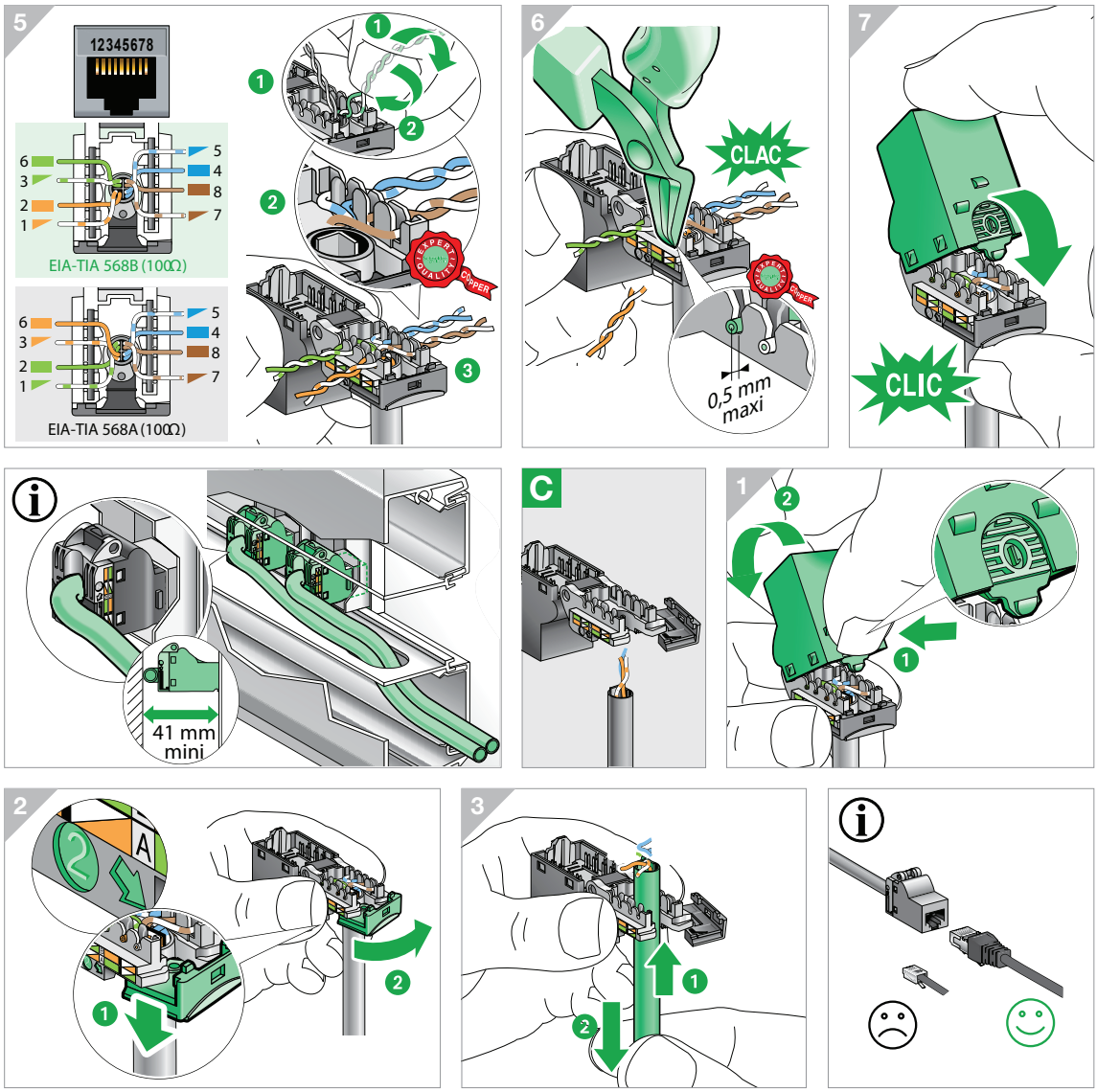
5
12345678
EIA-TIA 568B (100Ω)
EIA-TIA 568A (100Ω)
6
CLAC
0,5 mm maxi
7
CLIC
41 mm mini
C
1
2
A