

**Tools** shown in this example:

- ☐ Web browser - Internet Explorer used to view EGX300 web pages.
- ☐ FileZilla – Free FTP Client found [here](#).

## Example of [Primary] EGX300

This is the device list in the EGX300 which we want to use as template for configuration.

We will **copy from** this configuration.

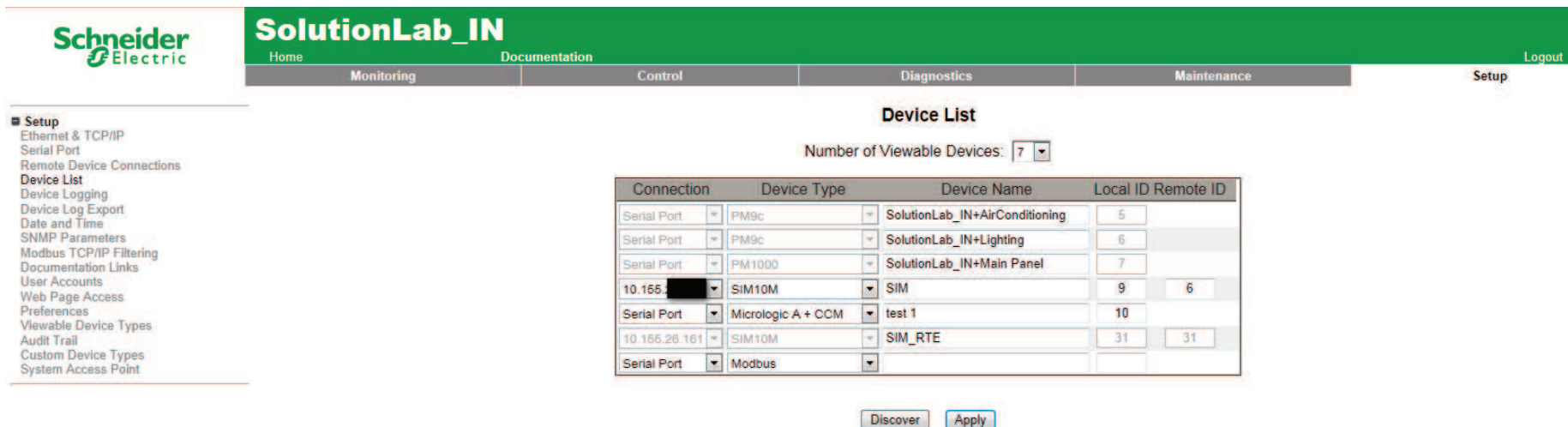

Connection	Device Type	Device Name	Local ID	Remote ID
Serial Port	PM9c	SolutionLab_IN+AirConditioning	5	
Serial Port	PM9c	SolutionLab_IN+Lighting	6	
Serial Port	PM1000	SolutionLab_IN+Main Panel	7	
10.165.26.161	SIM10M	SIM	9	6
Serial Port	Micrologic A + CCM	test 1	10	
10.165.26.161	SIM10M	SIM RTE	31	31
Serial Port	Modbus			

## Example of [Secondary] EGX300

This is the device list in the EGX300 which we want to overwrite our configuration to.

We will **copy** to this EGX300.

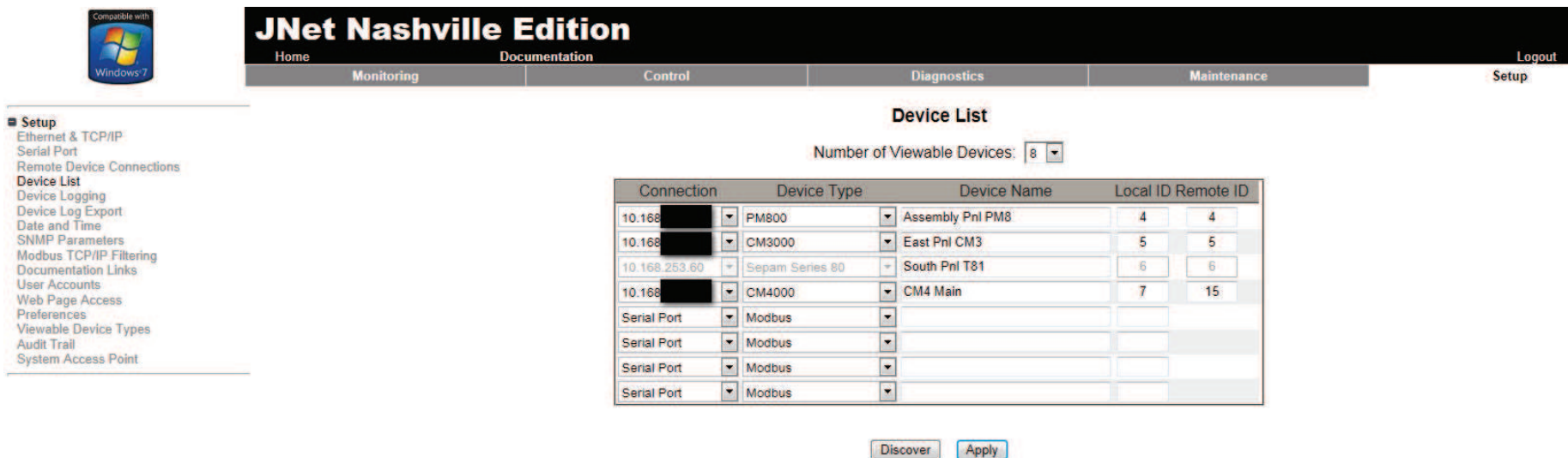

Connection	Device Type	Device Name	Local ID	Remote ID
10.168.1.1	PM800	Assembly Pnl PM8	4	4
10.168.1.2	CM3000	East Pnl CM3	5	5
10.168.253.60	Sepam Series 80	South Pnl T81	6	6
10.168.1.3	CM4000	CM4 Main	7	15
Serial Port	Modbus			
Serial Port	Modbus			
Serial Port	Modbus			
Serial Port	Modbus			

At the bottom of the table, there are 'Discover' and 'Apply' buttons.

-  Step 1: Verify that both the **[Primary]** and **[Secondary]** EGX300's are on the same Firmware. 4.200 in this example.

**[Primary]** Firmware Version: 4.200

Gateway Information	
Firmware Version:	4.200
System Idle Time:	95%
MAC Address:	00: [REDACTED]
Serial Number:	53 [REDACTED]
Model Number:	EGX300
Hardware Version:	B1
Manufacture Date:	2010-05-18

**[Secondary]** Firmware Version: 4.200

Gateway Information	
Firmware Version:	4.200
System Idle Time:	98%
MAC Address:	00: [REDACTED]
Serial Number:	53 [REDACTED]
Model Number:	EGX300
Hardware Version:	C2
Manufacture Date:	2011-09-30

 Step 2: Open FileZilla and connect to the **[Primary]** EGX300 as an administrator

Host: IP Address of EGX300

Username: Administrator

Password: [your password]

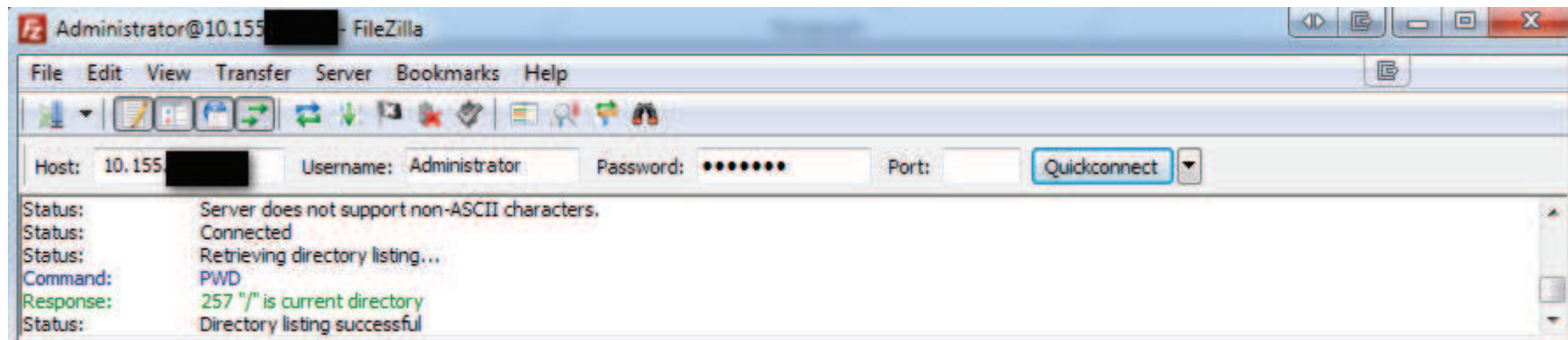

Step 3: Copy the file named “**egx300cfg.txt**” from the EGX300 [Remote site:] to a folder on your [Local site:]

\* This is your configuration file.

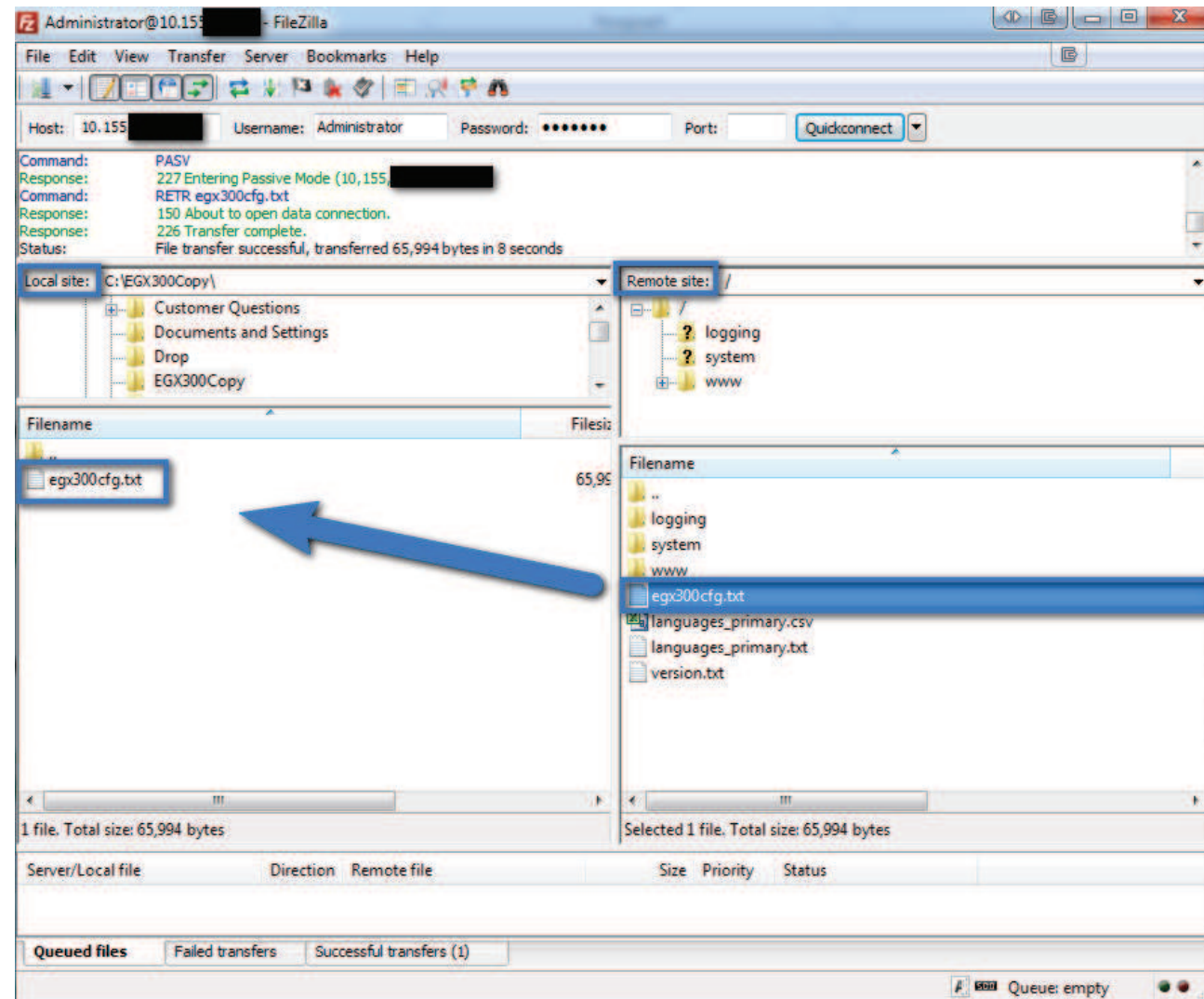

- ✓ Step 4: Using FileZilla, connect to the **[Secondary]** EGX300 as an administrator.

Host: IP Address of EGX300

Username: Administrator

Password: [your password]

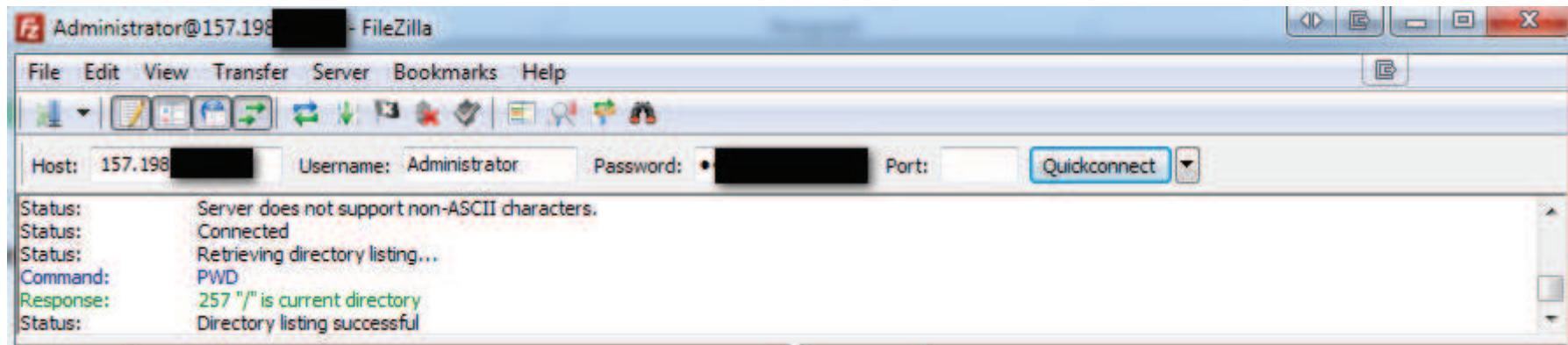

Step 5: Copy the file named “**egx300cfg.txt**” from your [Local site:] to the root of the EGX300 [Remote site:]

\* This is your configuration file.

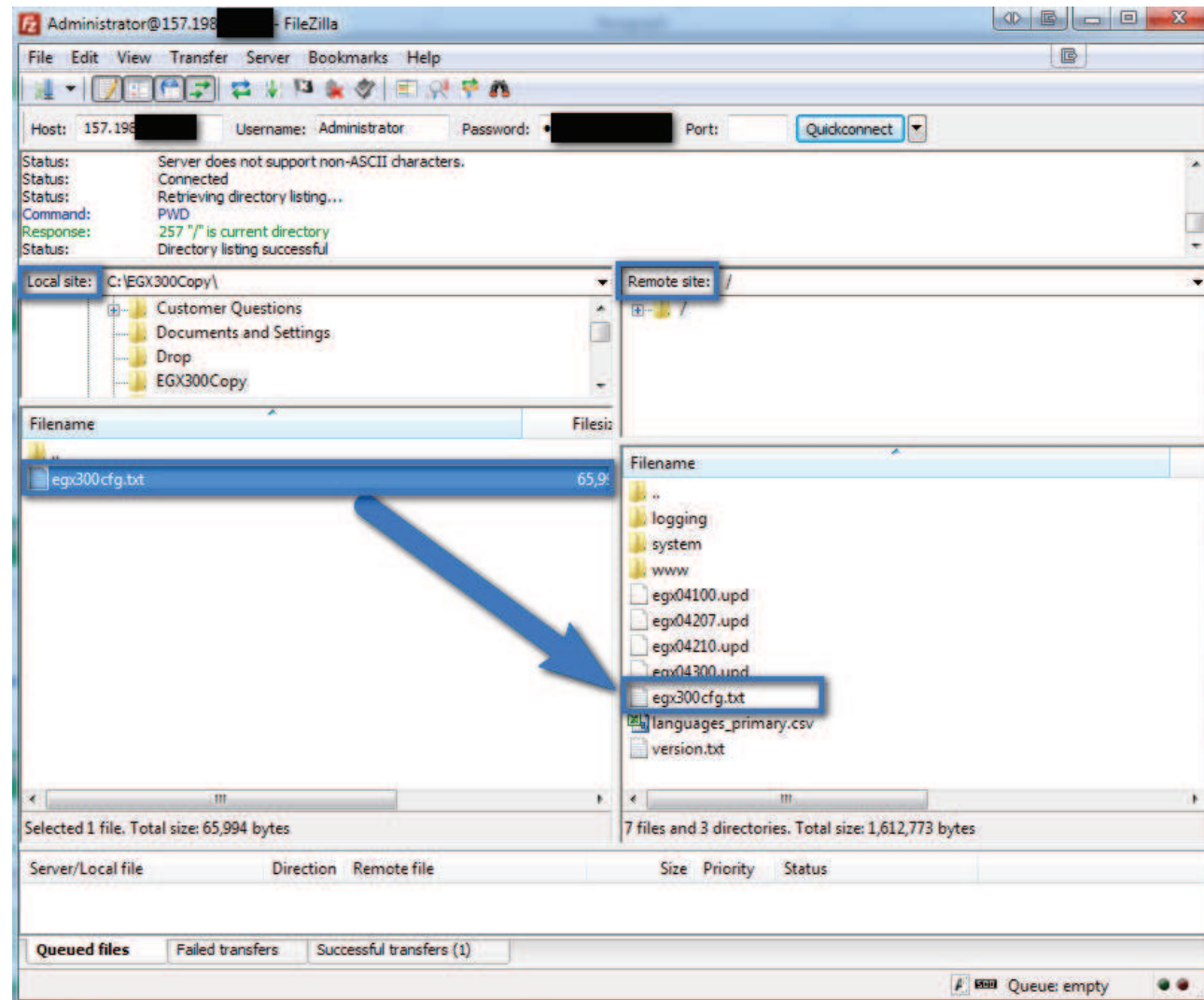

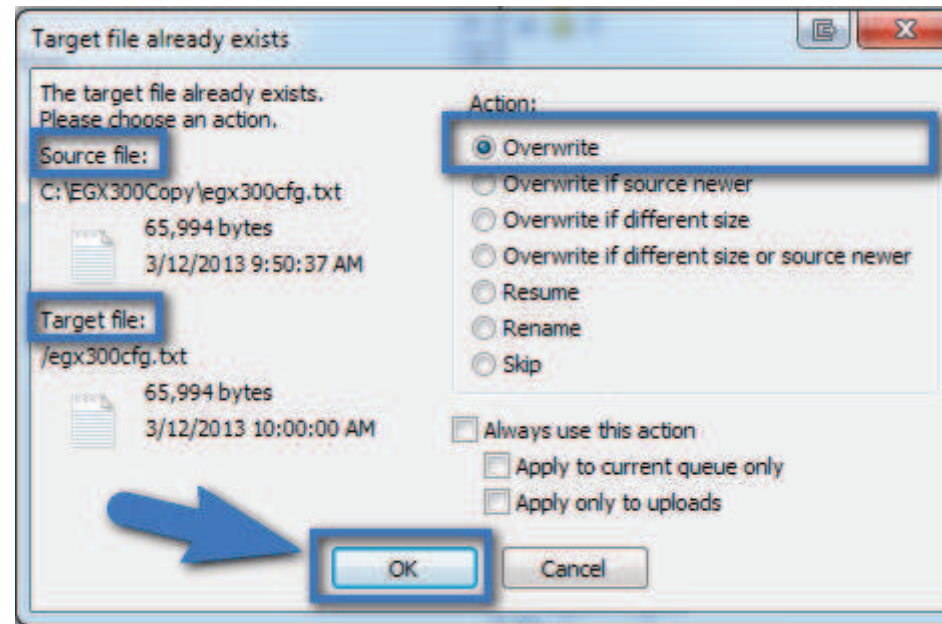

Step 6: Overwrite the file named “**egx300cfg.txt**” from your [Local site:] to the root of the EGX300 [Remote site:]

Click OK

-  Step 7: Wait as the **[Secondary]** EGX300 is rebooted and the configuration file is applied.

Internet Explorer cannot display the webpage

What you can try:

[Diagnose Connection Problems](#)

 [More information](#)

 Step 8: Log into the [Secondary] EGX300.

**NOTE:** This will use the same credentials as you had for the [Primary] EGX300

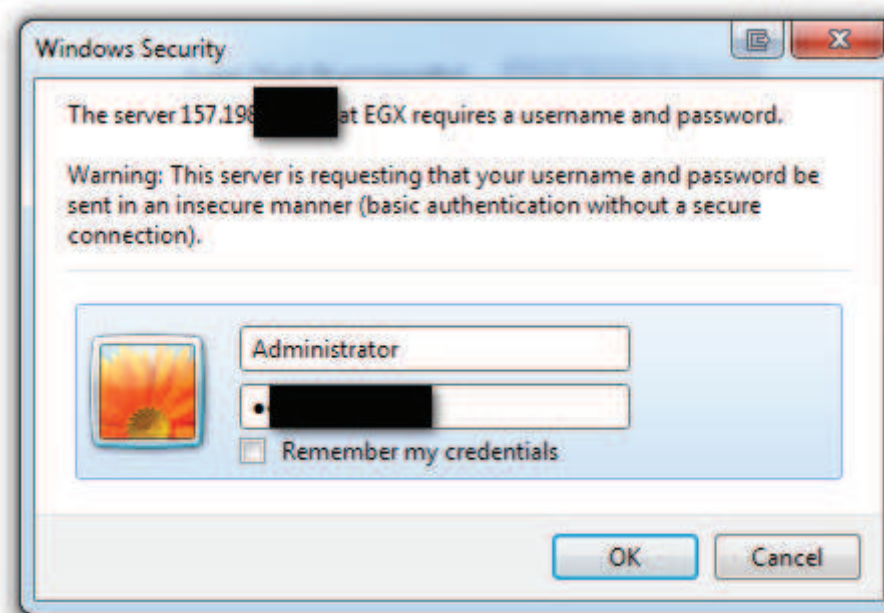

Step 9: Notice the initial changes to your **[Secondary]** EGX300 upon login.

**Your [Secondary] EGX300 now uses the same configuration file as your [Primary]**

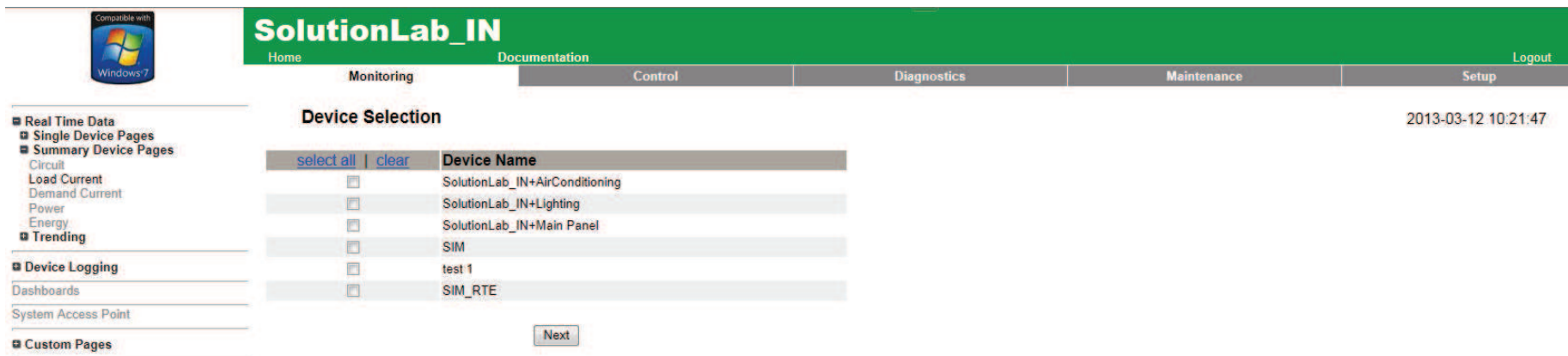

	Device Name
<input type="checkbox"/>	SolutionLab_IN+AirConditioning
<input type="checkbox"/>	SolutionLab_IN+Lighting
<input type="checkbox"/>	SolutionLab_IN+Main Panel
<input type="checkbox"/>	SIM
<input type="checkbox"/>	test 1
<input type="checkbox"/>	SIM_RTE

Step 9: Notice the device list changes to your **[Secondary]** EGX300.

Your **[Secondary]** EGX300 now uses the same configuration file as your **[Primary]**

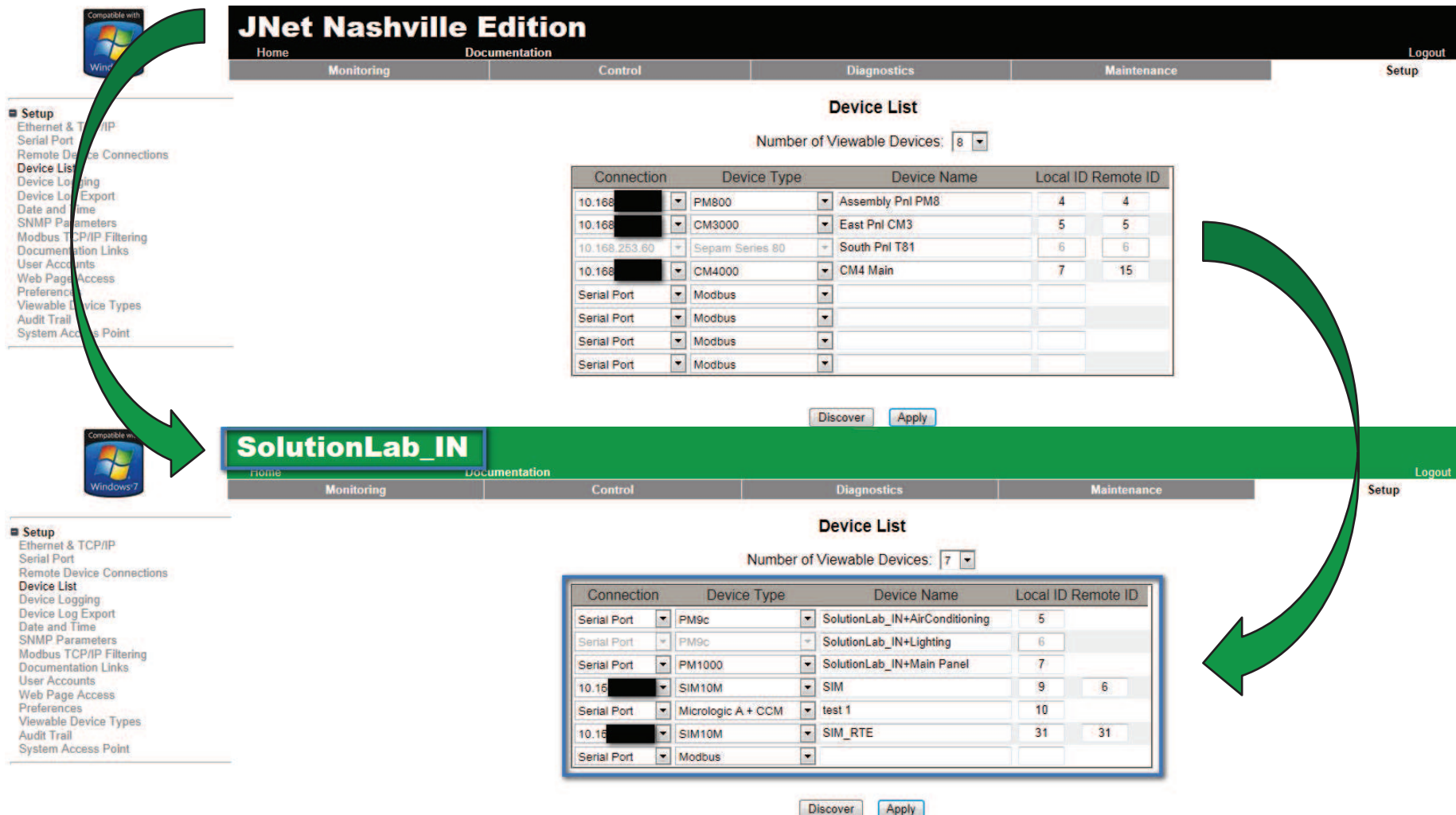

**JNet Nashville Edition**

Navigation: Home, Monitoring, Documentation, Control, Diagnostics, Maintenance, Logout, Setup

**Device List**

Number of Viewable Devices: 8

Connection	Device Type	Device Name	Local ID	Remote ID
10.168.1.1	PM800	Assembly Pnl PM8	4	4
10.168.1.2	CM3000	East Pnl CM3	5	5
10.168.253.60	Sepam Series 80	South Pnl T81	6	6
10.168.1.3	CM4000	CM4 Main	7	15
Serial Port	Modbus			
Serial Port	Modbus			
Serial Port	Modbus			
Serial Port	Modbus			

Buttons: Discover, Apply

**SolutionLab\_IN**

Navigation: Home, Monitoring, Documentation, Control, Diagnostics, Maintenance, Logout, Setup

**Device List**

Number of Viewable Devices: 7

Connection	Device Type	Device Name	Local ID	Remote ID
Serial Port	PM9c	SolutionLab_IN+AirConditioning	5	
Serial Port	PM9c	SolutionLab_IN+Lighting	6	
Serial Port	PM1000	SolutionLab_IN+Main Panel	7	
10.168.1.4	SIM10M	SIM	9	6
Serial Port	Micrologic A + CCM	test 1	10	
10.168.1.5	SIM10M	SIM RTE	31	31
Serial Port	Modbus			

Buttons: Discover, Apply

So...what is copied?

- ☐ Register list of the EGX300 0-6099 to include...
  - ☐ User accounts
  - ☐ Device list
  - ☐ Equipment Name, Default Home Page, etc.

## Preferences

Equipment Name:	<input type="text" value="SolutionLab_IN"/>
Default Home Page:	<input type="text" value="Load Current Summary"/>
Real Time Sample Rate:	<input type="text" value="5"/> (Seconds)
Communications Check Rate:	<input type="text" value="15"/> (Minutes)

Apply

- ☐ Banner color

- ✓ Easy to install. Easy to configure. Easy to Troubleshoot.
- ✓ All features of EGX100 + Data Logging + Real Time Data + Integrated Web Server.
- ✓ Embedded Entry-Level Power Monitoring Software and Dashboards. Nothing to install.

The EGX300 offers you a “window”  
into your power equipment.

## “entry level Energy Management ...in a box”

The **EGX300** is an **integrated gateway-server** that requires only a web browser and Ethernet network to log and display real-time data and trend plots from up to 64 PowerLogic system devices, including other gateway devices on the same network.

Current Version: **Firmware Version 4.3 Disk Update 4.300**

Make the most of  
your energy.

